

Ixtapa Pacific, Mexico

Family paradise, reinvented



A taste of what you'll find at Ixtapa Pacific



FAMILY ROOMS

Available as:

- Oceanview
- Standard

586 Sq ft
King sized bed
Additional bedding: 2 twin beds and 1 trundle bed
Maximum occupancy: 6 persons
1 Bathroom with shower



CLUB ROOMS (SUPERIOR)

Available as:

- Oceanview
- Standard
- Interconnecting
- Handicap accessible

366 Sq ft
King sized bed
Additional bedding: twin bed
Maximum occupancy: 3 persons per room
1 Bathroom with shower per room

ACCOMMODATIONS

Reopening in December 2007 after \$20 million of renovations, Ixtapa Pacific offers a refined taste of Mexico with authentic entertainment, locally inspired cuisine and decor. Experience one of Club Med's most breathtaking family resorts on an untouched region of Mexico between the waves of the Pacific Ocean and the peaks of the Sierra Madre Mountains. All 298 completely-renovated rooms feature: telephone, flat screen television, clock radio/cd player, iron & ironing board, hair dryer, mini-fridge, coffee maker and personal safe.

Room Categories include:
15 Suites
60 Family Suites
60 Family Rooms
161 Club Rooms (Superior)
2 Wheelchair Access Rooms

DINING

EL ENCANTO

The main dining venue of the resort. 5 air conditioned rooms and an additional large ocean view terrace. Offers a baby corner for parents to easily prepare baby friendly meals for their little ones. Amazing and unique design in each room featuring masks, sky stars, botanical garden, aquarium and mirrors. A true fantasy world. Seats 600.

MIRAMAR

All-day dining is provided at this oceanfront venue. Enjoy a late-breakfast, a light grill menu for lunch and in the evening an Argentinian steakhouse restaurant for dinner. Beautiful oceanfront terrace, Riviera-style, a few steps from the beach. No indoor facility, seats 140.

LUNA AZUL

Serves contemporary fusion cuisine within a beautifully decorated restaurant found in a wooden bungalow underneath the trees and the stars. Open air room. Only for dinner with reservation, seats 130.

SIRENA

An innovative concept for children's dining. A kids only dining venue for ages 2-11 years old, serving 3 meals a day with live entertainment and animation!

BARS

There are 3 magnificent bars to choose from. La Estrella, the main bar with an ocean view terrace and a 40/50s' Mexican movies design theme. La Perla, daytime-only poolside lounge bar and Miramar beach bar.

AMENITIES

3 pools including one exclusively for the Mini Club Med and one exclusively for adults. There is also a little paddling pool for young children located in the Petit Club area.

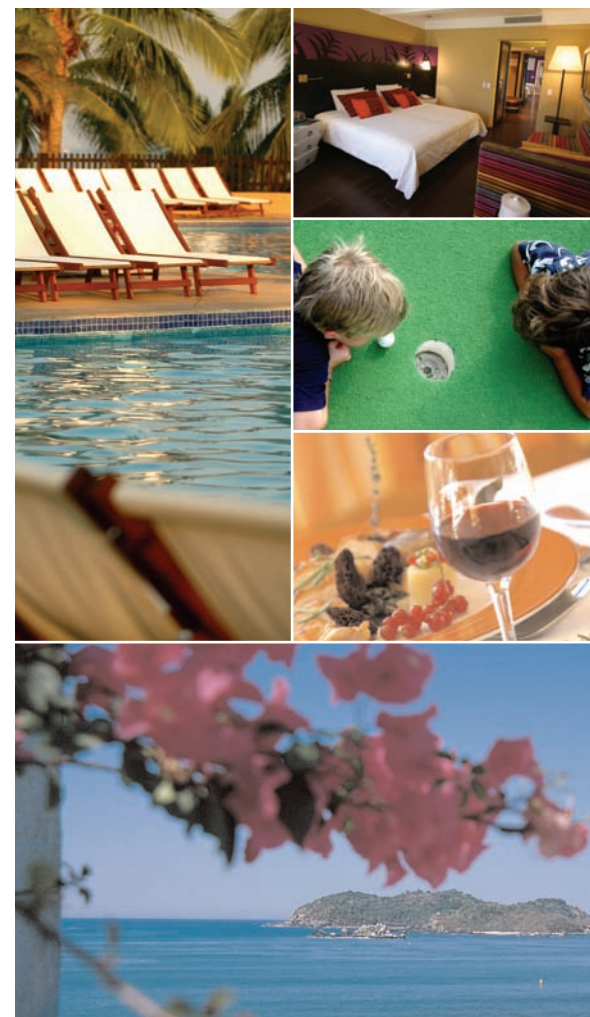

HAVE A TASTE OF EVERYTHING

CHILDREN WELCOME
CHILDREN'S CLUBS
(4 MONTHS-17 YEARS)

CALL YOUR PREFERRED TRAVEL CONSULTANT



the /zimmerman /agency

CLIENT: CM
PUBLICATION:
TRAFFIC: Kimberly
PROOF#: 2
BLEED: -
NOTES:
PUBDATE:

JOB#: CM-2456
AD: Erich
OPERATOR: Monica
DATE: 11/20/07
TRIM: 8.5" x 11"

DESC: 4C, no bleed
AE: Jamie/Lisa
PROD: Carol
FILE NAME: CM-2456_IJTC 4 pg Sales Sheet
SAFETY:

Ixtapa Pacific, Mexico



A taste of what you'll find at Ixtapa Pacific

QUICK FACTS

PROPERTY SIZE

37 acres

VOLTAGE

110v

LANGUAGES

National: Spanish
In Resort: English, Spanish, French

CURRENCY

Mexican Peso

WEATHER

| JAN | FEB | MAR | APR |
|---------|---------|---------|---------|
| Low 69 | Low 69 | Low 69 | Low 71 |
| High 87 | High 89 | High 89 | High 89 |
| MAY | JUN | JUL | AUG |
| Low 75 | Low 77 | Low 77 | Low 77 |
| High 91 | High 91 | High 91 | High 91 |
| SEPT | OCT | NOV | DEC |
| Low 75 | Low 75 | Low 73 | Low 71 |
| High 89 | High 91 | High 89 | High 89 |

SPORTS & ACTIVITIES

LESSONS FOR ALL LEVELS

Club Med fitness, circus school, flying trapeze, tennis and water aerobics, archery, rollerblading, **NEW** dedicated sports programs for Mini Club Med™, **NEW** climbing wall and sailing (catamaran)

FREE PLAY

Basketball, bocce ball, kayaking, softball, ping pong, volleyball (beach & hard court) and water polo

SPECIAL PROGRAMS*

Golf, shopping

CULTURAL & ADVENTURE ACTIVITIES OFF-SITE*

- Sailing and snorkeling on the Pacific Ocean
- Sunset cruise
- Test your luck with deep-sea fishing on Pacific waters
- Visit Zihuatanejo by boat or bus
- Horseback riding
- Swim with the dolphins
- Deep-sea fishing
- Visit Acapulco

TRANSFERS

All transfers included if airfare is purchased from Club Med.

Airport: Zihuatanejo (ZIH), 20 miles from the resorts (30 minute transfer)

**Enhanced amenities and programs are available for your convenience at an additional charge.*

CHILDREN'S CLUBS
Baby Welcome Program (0-23 months)
Baby Club Med™* (4-23 months)
Petit Club Med™* (2-3 years)
Mini Club Med™ (4-10 years)
Juniors' Club Med (11-17 years)

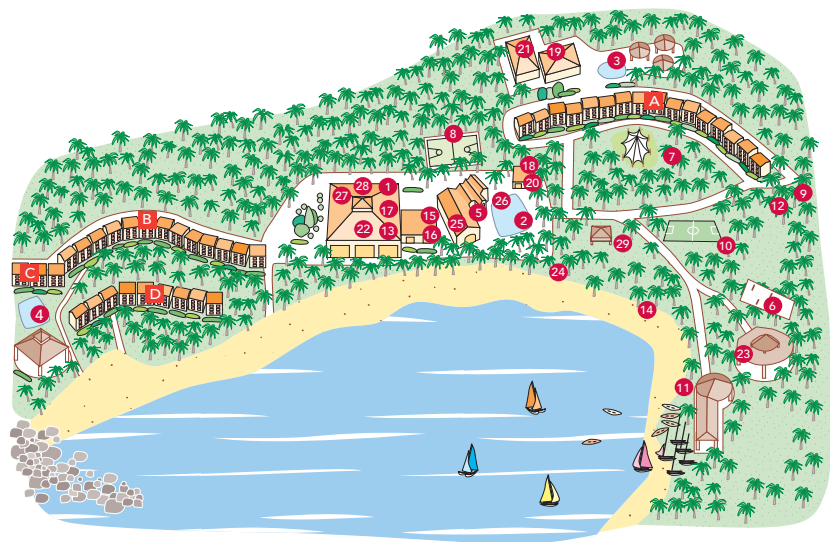

- | | |
|----------------------------------|-----------------------------|
| 1 Reception | 18 Baby/Petit Club Med |
| 2 Main Pool | 19 Mini Club Med |
| 3 Mini Club Med Pool | 20 Baby Club Med restaurant |
| 4 Adult Pool | 21 Sirena Restaurant |
| 5 Theater | 22 Encanto Restaurant |
| 6 Tennis | 23 Luna Azul Restaurant |
| 7 Circus, Wall Climbing | 24 Miramar Restaurant & Bar |
| 8 Volleyball, Basketball | 25 Estrella Bar |
| 9 Archery | 26 Perla Pool Bar |
| 10 Soccer, Softball | 27 Laundry, Locker Rooms |
| 11 Sailing, Kayaking | 28 Infirmary |
| 12 Miniature Golf, Rollerblading | 29 Fitness Palapa |
| 13 Spa | |
| 14 Outdoor Massage | A Iguana |
| 15 Boutique | B Pájaro |
| 16 Discovery Center | C Muñeca |
| 17 Weight Room | D Cielo |

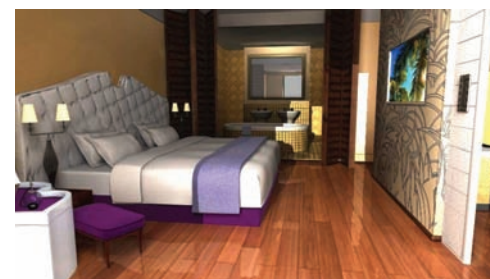

SUITES

Available as:
• Oceanview
785 Sq ft
King sized bed
Additional bedding: Sofa
Maximum occupancy: 3 persons
1 Bathroom with shower and bathtub

AMENITIES INCLUDE:

Private transportation from and to the airport*
Welcome gift
Priority housekeeping
Turndown service
Bathrobes and slippers
Beach towels
Keiji deluxe toiletries
Stocked mini fridge (daily fulfillment)
Complimentary laundry service
Complimentary internet access
Room service – continental breakfast only
Priority reservation for specialty restaurant

**if air travel booked by Club Med*

FAMILY SUITES

Available as:
• Oceanview
• Standard
583 Sq ft
King sized bed
Additional bedding: 2 twin beds and sofa
Maximum occupancy: 5 persons
1 Bathroom with shower and bathtub

AMENITIES FOR THE FAMILY SUITE:

Children's welcome gift
Bathrobes
Beach towels
Keiji deluxe toiletries
Stocked mini fridge (daily fulfillment)
Complimentary internet access
Priority reservation for specialty restaurant

ADDITIONAL AMENITIES FOR OCEANVIEW FAMILY SUITE:

Private transportation from and to the airport*
Welcome gift
Priority housekeeping
Turn down service
Bathrobes and slippers
Complimentary laundry service
Room service – continental breakfast only

**if air travel booked by Club Med*

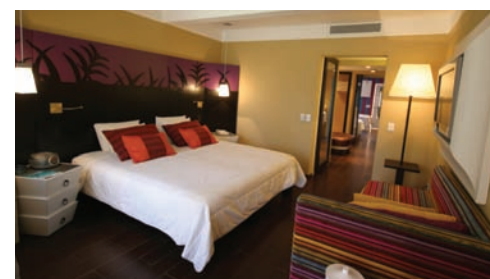

the /zimmerman /agency

CLIENT: CM
PUBLICATION:
TRAFFIC: Kimberly
PROOF#: 2
BLEED: -
NOTES:
PUBDATE:

JOB#: CM-2456
AD: Erich
OPERATOR: Monica
DATE: 11/20/07
TRIM: 8.5" x 11"

DESC: 4C, no bleed
AE: Jamie/Lisa
PROD: Carol
FILE NAME: CM-2456_IJTC 4 pg Sales Sheet
SAFETY: